Key Components of Data Analysis

Welcome to our comprehensive guide on the key components of data analysis. In this presentation, we'll explore each stage in detail, from collecting raw data to making informed decisions based on analysis results.

Data Collection

- Data collection is the foundation of any data analysis process
- Gather relevant data from diverse sources, such as databases and social media
- Ensure ethical standards and data privacy regulations are followed

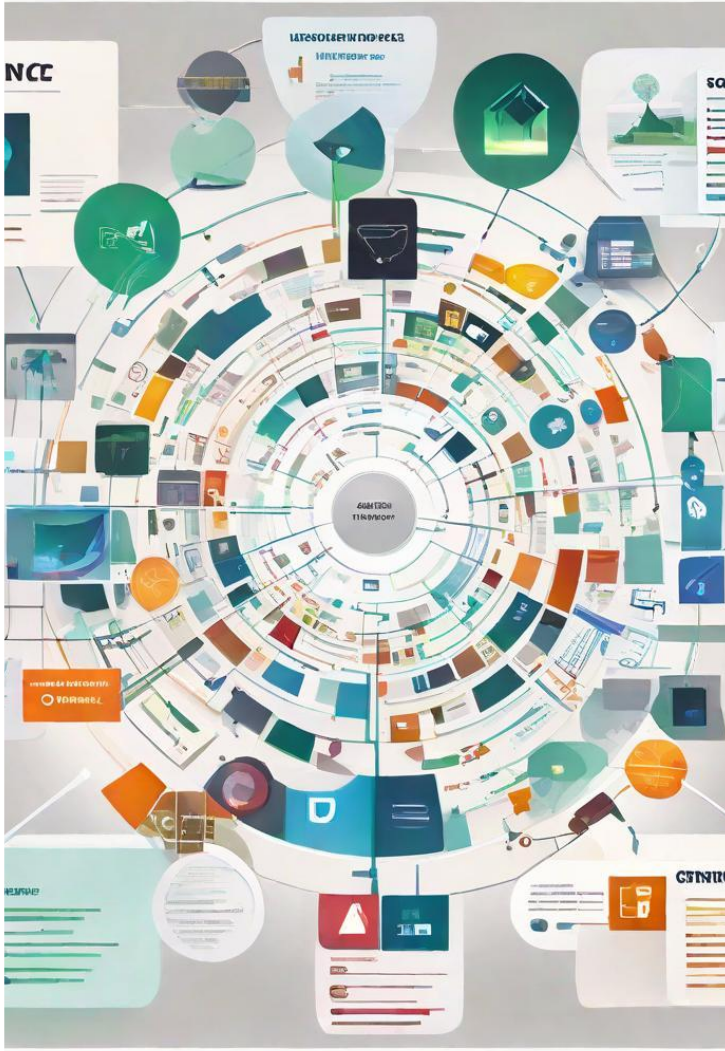

Data Cleaning

01 Ensure data accuracy and reliability for further analysis

02 Raw data often contains errors and inconsistencies

03 Data cleaning involves identifying and rectifying these issues

Exploratory Data Analysis (EDA)

- EDA is about delving into the data to understand its structure and patterns
- Generate summary statistics and visualizations to uncover insights
- Identify outliers, trends, and areas of interest

Data Transformation

Transform data into a more suitable format for analysis and modeling

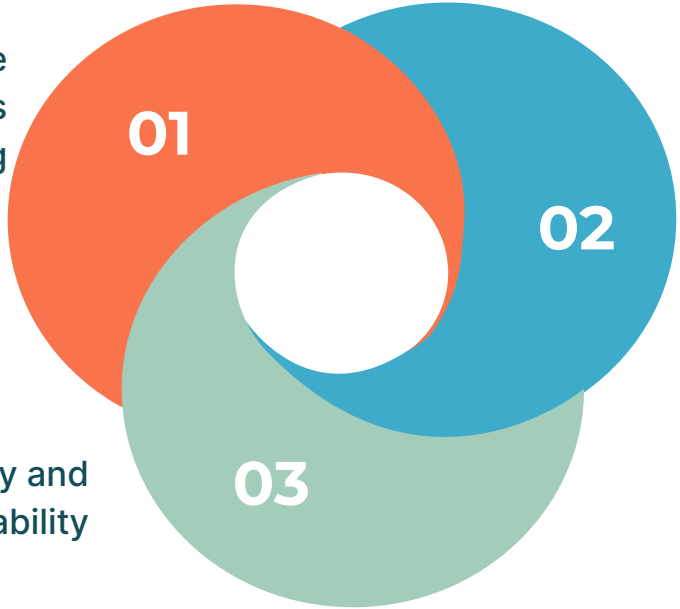

Normalization, standardization, and feature engineering techniques

Enhance data quality and usability

Statistical Analysis

- Statistical analysis derives meaningful insights from data
- Descriptive and inferential statistics
- Uncover relationships and trends, make predictions

Data Modeling

01 Extract actionable insights

02 Build mathematical representations of the data to identify patterns

03 Regression analysis, machine learning algorithms

Data Visualization

- Visualize insights effectively through charts and graphs
- Summarize complex information in a visually engaging manner
- Dynamic exploration and presentation of data

Interpretation and Decision-Making

Analyze results in the context of the problem at hand

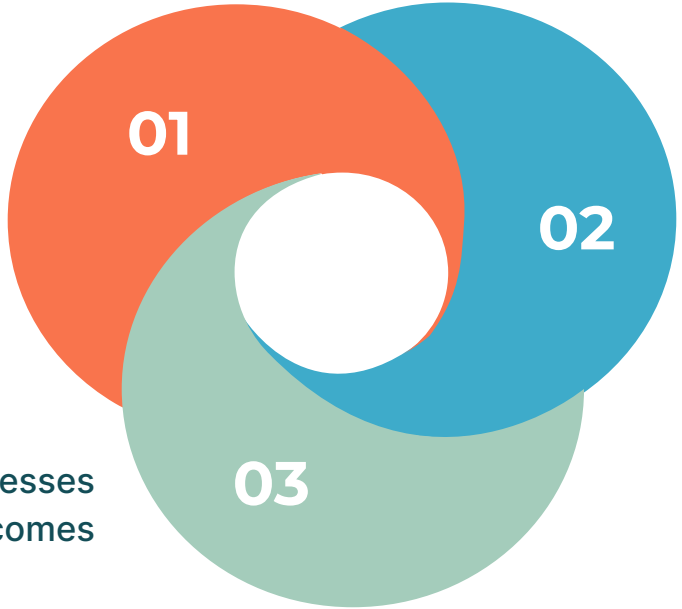

Consider limitations and uncertainties in the data

Inform decision-making processes and drive positive outcomes

Conclusion

- Data analysis empowers informed decisions
- Harness the power of data for strategic planning and problem solving